

SARS-CoV-2 Antigen Test

for self-testing use



Easy to use



Read the results directly



Fast test



Anytime and anywhere



| Product code | Product model | Collection method | Packaging specifications |
|--------------|---------------|-------------------|---------------------------------|
| SC6h6012 | SC6h6-01 | Nasal swab | 1 tests/Box , 600 Boxes/Carton |
| SC6h6052 | SC6h6-05 | Nasal swab | 5 tests/Box , 250 Boxes/Carton |
| SC6h6102 | SC6h6-10 | Nasal swab | 10 tests/Box , 100 Boxes/Carton |
| SC6h6502 | SC6h6-50 | Nasal swab | 50 tests/Box , 15 Boxes/Carton |

Sample collection (nasal swab)

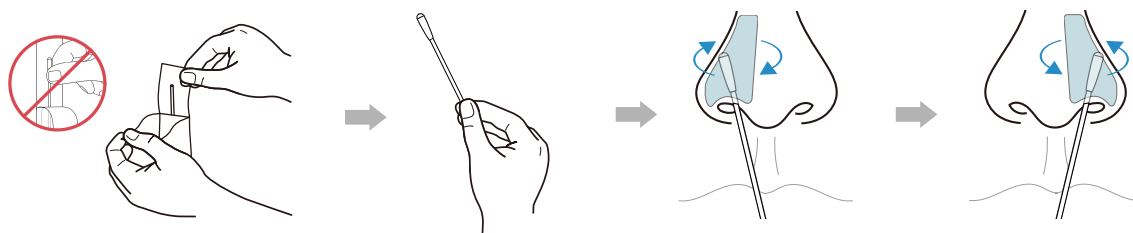

Tilt the head back slightly, swab deep into the nostril 1-1.5cm to collect the sample, and rotate at least four times in each nostril.

Test method:

1. Drip the extraction solution
2. Rotating 10 times
3. Squeeze the swab tip at least 5 times
4. Remove the swab and cap the tube
5. Drop 3 drops vertically to the test card
6. Wait 10-15 minutes
7. Put the product in a biosafety bag after testing

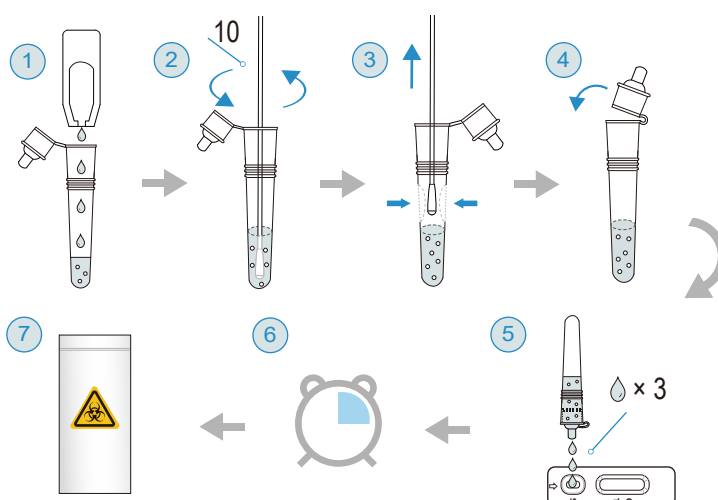

Check for Result:

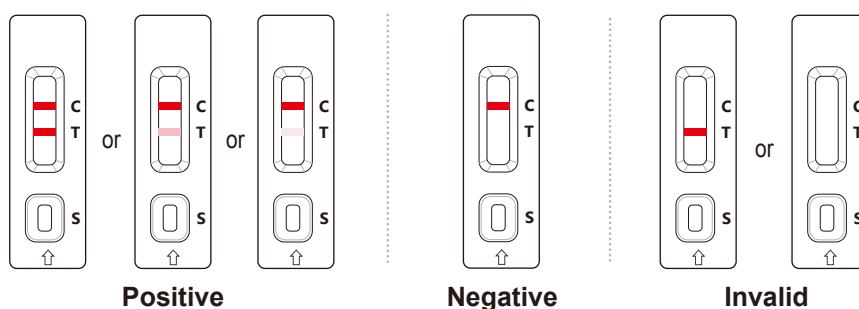

- Positive:** Two red lines. One red line in the test region (T) and one red line in the quality control region (C). Positive results indicate the presence of SARS-CoV-2 antigen.
- Negative:** One red line. One red line occurs only in the quality control region (C). Negative results showed that the SARS-CoV-2 antigen was not detected in the sample.
- Invalid:** When no red line appears in the quality control region (C), the test is invalid. If the test result is invalid, a new swab should be collected and test again.

Wuxi Techstar Technology Co., Ltd.

Tel : +86-051068518058
E-mail : techstar@tech-star.cn
Website : www.tech-star.cn

Add : NO. 2 Factory Building, No. 117 Meiyu Road,
Xinwu District, Wuxi, Jiangsu, China

Watch
operation
video

